KENAGRAM

SHRINERS INTERNATIONAL
KENA SHRINERS

DESERT OF VIRGINIA
OASIS OF FAIRFAX

Volume LVIII **May - June 2011** **Number 3**

Potentate Danny takes a pie in the face by Lady Karen after donations were raised for the Sneaker Fund at the Mid Atlantic Shrine Clown Association's "Klown-A-Rama"

Divan & Officers 2
Potentate's Message 3
Chief Rabban.....4
Recorder's Message 5
Puppet Pappys 6
Camel Herders.....7
Ladies Oriental Shrine, NA 7
Future MASA meetings.....7
Donations 8
Ballroom Dance Lessons 8
Chaplain's Message 9
Memoriam.....9
Unit & Club Meetings.....10
Hospital Map.....10
Fund-Raising Activities.....11
Pictures.....12 & 13
Kena Hillbillys.....14
Directors Staff.....15
17th Annual Golf Tournament.....15
Highlanders.....16
Kena Shrine Band.....16
Legion of Honor 17
Kena Yacht Club Pirate's Ball.....18
Kena Klowns host MASCA.....19
Kenagram Booster Club.....19
Kena Golf Club 20
Patriot Shrine Club.....20
2011 Golf Schedule.....21
Potentate's Ball 22
MASA Convention.....23
Calendars .....24 & 25
Advertisers..... 26 & 27

Published bimonthly
under the auspices of:
SHRINERS INTERNATIONAL
KENA SHRINERS
9001 Arlington Boulevard
Fairfax, Virginia 22031-2601
703-573-4202
FAX: 703-573-3936
kenagram@kena.org

Kenagram

Mailing Address:
P.O. Box 456
Merrifield, VA 22116-0456
Website: http://www.kena.org
E-mail Address:
recorder@kena.org
Office Hours 9:00 AM to 5:00 PM
Monday through Friday

Elected Divan

Daniel S. "Danny" Tomasian .....Potentate
Bennie E. Bough .....Chief Rabban
Ralph O. Bartlett .....Assistant Rabban
Thomas H. "Tom" Loftis.....High Priest & Prophet
James D. "Jim" Marshall.....Oriental Guide
Granville C. "Jack" Canard, Jr. .....Recorder
Eduard Z. "EZ" Reiter .....Treasurer

Appointed Divan

Kenneth L. Hall, P.P.. .....1st Ceremonial Master
Jesse C. Chou .....2nd Ceremonial Master
Daniel L. Levin, P.P. .....Temple Director
Arthur T. Wood.....Temple Marshal
Jason W. Lotz .....Captain of the Guard
Donald L. Sellman .....Outer Guard
Rev. Dr. J. Blaine Blubaugh.....Chaplain

Potentate's Staff

Donald L. Wellen .....Potentate's Personal Aide
Kent S. Webber.....Colonel of Units
Curtis A. Watts, III .....Lt. Colonel of Units
Howard M. Sobel, P.P.....Chief of Staff

Trustees

Demetrios A. Armenakis, P.P..... Through 2011
Daniel L. Levin, P.P.....Through 2012
Kenneth L. Hall, P.P. .....Through 2013

Executive Committee

John C. Rand .....Through 2011
Richard W. Rowley .....Through 2012
William K. Lang.....Through 2013
Donald G. Moore, P.P. .....Through 2014

Emeritus Status

Thomas H. Loftis .....Recorder Emeritus
Richard B. McCord .....Treasurer Emeritus
Ronald G. Bechtel.....Colonel of Units Emeritus
Leonard Carter .....Asst. Chief Camel Herder Emeritus
Rev. Dr. J. Blaine Blubaugh .....Chaplain Emeritus
James R. Hamilton ..... Exec. Comm. Member Emeritus
Donald L. Simmons.....1st Ceremonial Master Emeritus
Paul W. Wood .....President Kena Shepherds Emeritus

Unit Leaders

Aide Corps .....Donald E. Smith, P.P.
Camel Herders.....Donald L. Saboe
Director's Staff.....Daniel L. Levin, P.P.
Greeters .....Arthur T. Wood
Highlanders.....Ian P. Campbell
Hillbillys .....James D. Morgan
Kena 500 .....Jeffrey D. St. Onge
Kena Klowns .....William P. MacKay
Legion of Honor.....Kent S. Webber
Motor Corps .....James G. Kincheloe, III
Ritualistic Divan.....William M. Price, IV
Shrine Band .....Albert J. Osborne

Club Leaders

Drum & Bugle Corps .....John C. Whisler
Golf Club.....William K. Lang
Kena Car Club.....Michael H. Huhn
Kena Shepherds .....Donald L. Simmons
Knights of Mecca .....Melvin E. Hanes
Loudoun Shrine Club .....Ralph E. Cavalieri
Mule Skinners' Club.....Houman Lashkari
Patriot Shrine Club .....Jesse O. Brumage
Piedmont Shrine Club .....Paul W. Lockhart
Retirees Club .....William A. Shortt
Segway Club .....Howard M. Sobel, P.P.
Winchester Shrine Club .....John R. Cordani
Yacht Club .....Dr. Alexander C. Cullison

Potentate
Daniel S. "Danny" Tomasian

There has been a considerable amount of activity among the Nobility at our Temple during this quarter, and thanks are in order for those who were involved. First off, I would thank all members of the Units and Clubs who have supported Kena's functions. I would also include members of the Divan and their Ladies who have done an outstanding job in supporting the Temple and all of its activities. Others who contributed to my support include my Chief of staff, Illustrious Howard Sobel, P.P. and Lady Jeannette who have traveled with Lady Karen and me, and my Personal Aide Don Wellen and Lady Donna for any number of occasions when I have benefitted by their assistance.

Before too much time passes for it to be meaningful, I would mention the Mardi Gras party and all of those Nobles and their Ladies who worked so hard with "Dr. Alex" Cullison, Commodore of the Kena Yacht Club along with his wife Diana and son Alex. I am certain that every one of the guests who attended – masked and non-masked – would agree that it was truly a wonderful experience and one that will be remembered far into the future!

My personal visitation, as well as that of the Divan and a few Past Potentates, has included attending the Potentate's Ball of our three sister Temples -- proudly representing Kena at each. Another such event was the Installation Service for the Queen of the Daughters of the Nile for 2011, Kathy Rutter.

And while I'm addressing events – how about those Kena Klowns!!! Much praise goes to Noble Tony "TJ" La Cava, as well as other Kena Klowns, who undertook a lot of hard work in hosting the Mid-Atlantic Shriners Clown Association for their Convention, the KLOWN-A-RAMA, in early April. Incidentally, Tony happens to be the Boss Klown of that organization as well as Past Director of the Kena Klowns. Needless to state, the event was a huge success. Some of you may have heard that the Potentate (me!) got "a pie in the face!" Well it's true, and I am told by the Klowns that for the right price they'd be willing to do it again!

The support for Kena's activities comes about because you care about the Shriners organization to the extent that you became a member. Membership enables you to become a valued member. Many of you have already renewed your membership for 2011, but for those who have not, I am counting on you to do so. By renewing, you will continue to be part of a great fraternal organization that seeks to maintain the highest level of human achievement. By supporting Kena Shriners, you are taking a stand to support Shriners Hospitals for Children. The location which we use most often, the Philadelphia Hospital, is having its 85th Anniversary on Saturday, September 17th. We will be making a pilgrimage to that hospital to take part in this celebration.

Upcoming events to mention:
May 7 - Kena Yacht Club's Pirates Ball (costume or not)
June 3 - Kena's Open House
June 4 - Kena Potentate's Ball
(Reservations for both events can be made on-line)

Yours in the Faith,
Danny

KENA SHRINE
TOGETHER BRETHREN

MEMBERSHIP

By Bennie Bough
Chief Rabban

The Kena Blue Lodge Visitation Program is a highly successful program.

Blue Lodges are asking for both fraternal visits and Shrine Nights. If the lodge is not on the schedule, some Worshipful Masters request a visit. Normally, two visits a month are scheduled. However, because of requests by lodges, there are months where we need to schedule three visits, and in some instances, four visits. This year there are six Shrine Nights scheduled. Our goal of visibility with our brothers in the Blue Lodges is working.

By your support of our Kena Blue Lodge Visitation Program, you recognize your obligations as a Mason. Even if you only support your home lodge by your presence, this, too, is very important. Of course, we want to grow. By being a good Mason, our brothers are more receptive to becoming a Shriner. As we know, "all Shriners are Masons, not all Masons are Shriners. So, not only are we honoring our obligations to support our Blue Lodges, we introduce our brothers to the importance of being a Shriner. Shriners have fun with a purpose--our Shriner kids.

Masonic support is critical for Kena's membership growth. As I noted in my last column -- "**Growth** depends on our support and relationship with our Masonic brothers. **Survival** depends on convincing our brothers to join our fraternity. **The future** depends on the lessons we learn in masonry---taking good men and making them better."

Working together is crucial. Support your Blue Lodge Visitation Team. If possible, assist in the work of your home lodge. But most importantly, support your home lodge by your presence.

How can you help? All Blue Lodge Visits--fraternal and Shrine Nights- are announced by e-mail. Volunteer. Join the team. Your presence shows support to our Blue Lodges, and it gives you a great opportunity to meet our brothers.

Feel the excitement, get involved!

The *Kenagram* is your magazine. Nobles, we ask for your help. Please make sure that your unit or club has a reporter who will submit articles for each issue. It is an important tool for use in communicating with you about Kena, its Units and Clubs, Nobles and Ladies, Our Fraternity, and Shriners Hospitals.

Message from the Desk of the Recorder

By Jack Canard

Nobles,

I am sure that many of you know that we rent the Kena Temple facilities to outside users when the Temple is available and is not being used by the Units or Clubs for their activities. This is a very important part of Kena's operations because the money realized from the rentals is used to pay the bills such as utility costs, building maintenance and repairs and cost of supplies. Without the rental income, we could not afford to operate the facilities even for only our own use.

When we have a group from the community rent the facilities, we have at least two Kena personnel here during the period of the rental as "Event Staff" personnel to serve as a liaison between Kena Temple and the persons renting the Temple facilities. In effect, they look out for the interest of Kena Temple and assist the renting personnel in resolving problems when they arise during the rental period.

Some of the duties include, but are not limited to, the following:

1. Open the doors of the facility and let the Renters in at the start of the rental period.
2. Be there to answer questions or to contact appropriate personnel if assistance is needed.
3. Event Staff Personnel wear identifying jackets. They circulate around the area during the event to assist where needed. They also observe what is going on and insure that the property or facilities are not being misused or vandalized during the event.
4. If the Event Staff observe something improper taking place, they get as much detailed information as possible and report the details to appropriate personnel.
5. If the event is serving alcohol beverages, there will be several Officers from the Fairfax County Sheriff's Department also on duty. If the Event Staff becomes aware of a problem resulting from the alcohol use, they will notify or contact the Sheriff Deputies on site the handle the problem.
6. The Event Staff will normally consist of at least one male and one female person at the event. It is their responsibility to make periodic checks of the rest rooms to insure that the rooms are usable and have adequate supplies of tissue paper and paper towels on hand as well as hand soap.
7. At the end of the event, the Event Staff observes to insure that the renters are not removing any of the Kena property from the facility.
8. At the end of the period, make sure that the heating is turned off if during the heating season or the air conditioning is turned off if during the cooling season.
9. Turn off all lights and secure internal areas where appropriate.
10. Close and lock the facility at the end of the rental period and insure that the facility is secure.

The above list is not inclusive of all duties, but is intended to give those who are not familiar with the Event Staff function an idea of what is expected of those who volunteer to perform the duty.

In compensation for the Event Staff work, each member who performs the duties is paid a flat rate of **$15.00 per hour** with no deductions taken from this amount. If an Event Staff worker is paid more than $600.00 accumulated over the calendar year, a Form 1099 Misc will be issued at the end of the year for income tax purposes.

We currently have a list of personnel who regularly work the events but we are looking for additional Nobles who are interested in performing this duty. It is important to have an Email address to receive notification as to when Event Staff requirements are needed. Email is our primary means of communication. I will send out a notification message to the Event Staff Register List about when upcoming Rentals are scheduled and Event Staff Personnel are needed to perform the duties. I will assign the duties based on the responses I receive.

If you are interested in joining the Event Staff group and perform the duty when given the opportunity, please contact the Recorder at recorder@kena.org and provide your contact information and Email address so I can add you to the Event Staff Register.

PUPPET PAPPYS

Anonomus

Hubert Allen
Robert Allison
Worth Anderson
Jim Armenakis
Robert Augustad

J. Barry Badini
Garnett Bailey
Stephen Barnett
Robert Bateman
Robert Bates
Dean Beacham
Ronald Bechtel
Buddy Beck
Timothy Bennett
S. Woodruff Bentley
William Bethea
Michael Bible
Clifford Blasius, Jr.
Frank E. Bolton
L.W. Bolton, Jr.
S. Grady Brafford, Jr.
Lawrence Brent, Jr.
Philip Brooks
John Brougher
Arnie Brown
Carl Brown
Francis Brown
L. W. Brown, Jr.
Levi Brown
Jesse Brumage
Stephen Brundage
Ernest Buck, Jr.
Stewart Buckley
Thomas Buckley
Robert Bullock
Walter Bullock

Alonzo Caldwell
Robert Caldwell
F. M. Campbell
Leonard Campbell
Jack Canard
Robert Carson
George Chapin
Edward Cheek
Donald Christiansen
Douglas Cleary
Robert Cohen
Douglas Collins
R. E. Conaway
Al Conlon
James Cook
George Corbett
William Cox
John Cozart
Mellvin Crane
Jerry Cristiano
Raymond Cuervo
Charles Curtis, Sr.
Cyrt Cyrtmus

Carlton Davis
D. George Davis
Loyd Davis
John De Martini
Louis Deramus, Jr.
Douglas Detwiler
Laronald Dews, Sr.
Kenneth Dixon
Mark Donaven
Walter Downs
Robert Duck
Carl Dunn

Lauris Eek, Jr.
Lauris Eek, III
Paul Eller
Robert Elliott
Bart Enright

Albert Falatko
Del Farmer
Toby Fielding
Robert Fisher
Harvey Fleshman
Leslie Flowers
Gregory Floyd
Allen Freeman
Ray E. Frye, Jr.
Jeffrey Fuller
John Furrow

Robert Gardner
Robert Garrett
John Gibbs, Jr.
George Gilbreath, Sr.
James Gladden IV
Michael Glaze
Robert Goldberg
Domingo Gomez
Arthur Gore
Herbert Gorin
Willie Gravitte
Steven Green
David Greenspan

Kenneth Hall
Robert Hall
S. W. Hall, Jr.
Melvin Hanes
Stephen Harney
Frank Harris, III
Warren Harvey
Roland Hassebrock
Carl Hatton
John Hayhurst, Jr.
Philip Hays
Lonnie Haywood
Ron Heald
Roy Heaster
Warren Henderson
Stephen Hewitt
Maynard Hildebrandt
J. D. Hill

Richard Hodge
Bruce Holt

Joseph Ilk

Richard Javins
Peter Jensen
Pearl Johnson
Dale Jones

Christopher Kater
Hubert Kemp
Donald Kerr
Charles Kidwell
Henry Kilgour, Jr.
Joseph Kling III
William Konze
James Kraut

David Lane
David Lang
Kirk Lang
Paul Lawrence
Richard Lester III
Daniel Levin, PP
William Lineweaver
Thomas Little, PP
Thomas Loftis
Joseph Loggins
Jack Lohman
Matthew Love
Lloyd Loy
Edwin Luck
Dallas Lunceford
Eugene Luther

Bill Malone
James Marshall
Jay Marshall
George May
William May
John Mayers
Norman Mayo
Marvin McAfee
Wilson McCarthy
Dick McCord
John McDowall
Gene McMillen
William McShea
D. Gene Merrill
David Miller
Thomas Miller
John Mills
Donald Misner
Joseph Moles, Jr.
James Moore
Emerson Morgan
Herbert Morgan
James Morgan
Sidney Morrow
Sevino Mozzochi
Jack Mutter

Moses Nafzinger

Cameron Palmer
Hamilton Pape
Del Pennington
Robert Perkins
Richard Perry
Robert Perry
Anthony Peters
Henry Peterson, Sr.
Fred Petito
Howard Pirkey
Paul Plank
James Posey, Jr.
Jeffrey Pratte
Jack Puerner

John Quinley

Raymond Raehn
John Rand
John Rasmus
Ronald Rees
Walter Reynolds, Jr.
Henry Rich
Eugene Ridgeway
Raymond Ridgeway
Michael Riley
Rex Rockhill
Morgan Roderick
John Ross
Grant Routzohn

Fred Saah
Jerry Saggers
Ara Bud Sahagian
William Sarraf
Edward Schenk
Robert Schindler, Sr.
A. W. Schumann
Jerry Schweigert
G. G. Scott
Ken Scroggie
Charles Selby
Charles Shelleman
Donald Sellman
Gilbert Sellner
Jon Shelton
George Shepard
Ralph Shepard
Donald Simmons
William Simms
Leroy Simpson
Lee Sloppy
David Smith, Sr.
Orval Smith
Ralph Smith
Fredd Snell
Howard Sobel, PP
Kenneth Soter
George Sozio
George Speer
Rayford Spiller

Joseph Spruill
Jeffrey St. Onge
Richard Stickles
Pete Strader
George Strawn
Kinne Sutton, Jr.
Howard Svigals
Edward Swift
Scott Swift

Peter Terrill
Thomas Thiebaut
Richard Thompson
Roy Tolliver
Daniel Tomasian, Potentate
Jennifer Tozer
Robert Tully
William Turner

T. C. Upchurch
Bill Upton

Cornelius Van Aalst, Jr.
William Van Balen
Donnie Van Campenhout

John Walker
Keister Walker
Jerry Waller
Roger Waller
Leonard Waters, Jr.
James Watson, III
Dale Weed
Richard Whidden, Jr.
William Wilcox
John Wiles
John Whisler
Edward Whitmer
Raymond Whitney
Howard Whittemore
John Wigglesworth, Jr.
Charles E. Wilkinson, Jr.
Gary Williams
Robert Williams
William Williams, Jr.
Richard Willis
William Willis
Bennie Wilson
Christopher Wilson
Charles Wimberly
Floyd Wing, Jr.
Raymond L. Wolfe
Arthur Wood
Gary Wraalstad

Stephen Yates
Donald Younker

Maher Zarou

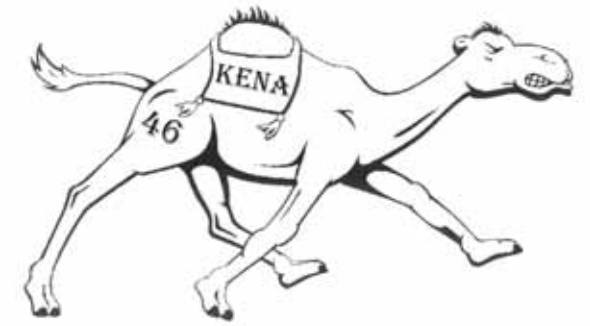

Herd Happenings

by Don Saboe, Chief

There are lots of things going on with the Herd and it's a lot of fun and very rewarding to see such active participation, especially from our newest members. We've recently voted to add a classy new carpet to the Herd room. We're playing Herd poker and **no-one** has yet to go broke! We organized a gathering to visit Illustrious Howard Sobel's newest restaurant and had a great time. We've played in the first of Kena's golfing events and had a ball … although it was cold. We nursed the Keeper of the Herd through a bout with the flu and nobody else caught it. We're considering options to relocate our camel shed to a dryer spot within the complex. Also, we've already been in two very successful parades, avoiding the rain…for the most part! Thanks again to our lucky winner of the name-the-newest camel contest, Sue Kidwell. Our newest camel is named "Camile" and when we put on her eyelash extensions she will be even more beautiful. The Herd is anxious to support the upcoming Pirate's Ball, the Easter Egg Hunt and the Puppet Pappy event, and of course, the June Potentate's Ball. Thanks to the Herd management team and all the members for a most enjoyable year to date and for what will certainly be a great rest of the year for the Herd!

NEWS FROM AL MANARAH COURT NO. 50
LADIES ORIENTAL SHRINE OF NORTH AMERICA
By Mary Armenakis, Princess

It was a pleasure to see so many Nobles and their Ladies attend the Open Installation of Officers for our Court on March 20, 2011. Lady Marge Javins is our new High Priestess and the ceremony and reception were beautiful. Several events are planned for this term and we look forward to another successful year.

The annual Grand Council Session will be held in Sarasota, Florida. Our group of travelers includes most of the Line Officers and a number of our Past High Priestesses. The Session dates are from May 14 to May 20, 2011. With all the activities that are planned, we are sure that it will be a most enjoyable and rewarding experience for all.

Lady Sandy Newby from Zulekia Court No. 35, Norfolk, Virginia will be installed as the Grand High Priestess. It is an honor to have another Grand High Priestess from Virginia, and we are so pleased to be able to share her year. Lady Sandy will make her Official Visitation to Al Manarah Court on June 29-30, 2011. The banquet honoring her will be held at Kena Shriners on June 30 at 6:00 p.m.

As always, Al Manarah Court is continuing to support the Shriners Hospitals and the children in any way that we can. Thank you for collecting the aluminum can pull tabs and helping us raise funds for the Kena Shepherds to defray the transportation expenses.

Ladies who are interested in learning more about Ladies Oriental Shrine are invited to contact Lady Marge Javins at 703-281-3444.

HAPPY SUMMER

Future MASA meetings:

April 1 & 2, 2011	— MASA Klown Association Meeting at the Dulles Airport Hilton Hotel
April 14-16, 2011	— MASA Spring Meeting in Pittsburgh, PA
May 5 & 6, 2011	— MASA Motor Corp Meeting at Hamilton Crown Plaza, Washington, DC
Sep 8-10, 2011	— MASA Fall Convention in Virginia Beach, VA
April 19-21, 2012	— MASA Spring Meeting at Lake Run, Long Island, NY
September 6-8, 2012	— MASA Fall Convention at Virginia Beach, VA
April 11-13, 2013	— MASA Spring Meeting at the Dulles Airport Hilton Hotel
September 12-14, 2013	— MASA Fall Convention at Virginia Beach, VA

SHRINERS HOSPITALS FOR CHILDREN
Donations with Dues:
Woodruff Bentley
Robert Hall
Gary Ing
David Mather
Jeffrey Pratte
Robert & Patience Ritz
Theodore Strickland

Donations:
Kena Piedmont Shrine Club

Especially for the Children:
17 Hand-Crafted Treasure Boxes
Bev's Ceramics, Inc.

HOSPITAL PATIENT TRANSPORTATION FUND
Donations:
Janice Cox
Michael & Doris Shagan
George & Eleanor Shepard

In Honor of:
Noble Howard Sobel, P.P.
Noble Jim Armenakis, P.P.
Noble Jim Newcomer
Noble Ken Soter
Mr. Paul Vogel
Lady Marge Javins, High Priestess
Al Manarh Court No. 50

In Memory of:
Bill Price
Kena Car Club

My Husband, Howard Rivenbark, Jr.
Bobbie Rivenbark

Walter Stringfellow
Edward & Ruth Cheek

Eunice Perry, My Wife, on What Would Have Been Our 65th Anniversary, April 13, 1946
Robert E. Perry

ILL. GORDON THOMSON MEMORIAL BUILDING FUND
Donations:
Advanced Speakers of Virginia
Kena Legion of Honor

GOLD BOOK CERTIFICATES
Philadelphia Shriners Hospital

Severt's Tree Farm
500 Corners Rock Rd.
Elk Creek, VA
For Supplying Beautiful Trees for Our Christmas Sales:
Kena 500

Summer Begins June 21

Sunday, April 3rd, we will have Dance Class #6---**4:00 PM to 6:00 PM in the Kena Ballroom**.

There will be ***two hours of dancing to music for all students since Dance Classes began.***

No cost involved. Instructor Bill Powers and Assistant Nancy Chang will be available to assist us with the steps we have learned.

For information, we will begin our next series of dance lessons on Sunday, ***May15th through June 19th***. Additional details will follow at a later date.

Chaplain's Message

J. Blaine Blubaugh

We all have our dreams. To play starting guard on the basketball team. To be the top sales person in our company. To have the nicest house in the neighborhood. To have the ideal family. To retire while we are young enough to live out some of our dreams. Nothing is more natural than to dream. In fact, most people dream too small.

When Michael was in college, his parents drove up for a surprise visit. They were concerned that Michael's "hobby" – building computers in his dorm room – was distracting him from his studies. His father demanded that he get more serious about his college work, asking his son, "What do you want to do with your life?"

And the young college student infuriated his dad by replying, "I want to compete with IBM." At that time IBM was the dominate computer company in the world. Not long after that, the boy dropped out of college and raised the capital to start his own computer business. By 1999, ten years after Michael Dell began his company, Dell Computers overtook IBM as the nation's largest seller of personal computers.

If you are going to dream, why not dream big? It is true. Our dreams are too small.

In the book, Built to Last, James Collins and Jerry Porras coined the term BHAG (pronounced "bee-hag"). BHAG describes a bold, almost impossible vision. BHAG stands for Big Hairy Audacious Goal, B-H-A-G. Common sense would tell you that a BHAG would intimidate many people and discourage them from even trying. According to Collins and Porras, the idea of attempting the impossible is so exciting and energizing that organizations usually experience an upsurge of motivation when a leader presents a BHAG to the people.

One example of a BHAG is the vision announced by the late President John F. Kennedy in a speech of May 25, 1961:

"I believe that this nation should commit itself to achieving the goal, before this decade is out, of landing a man on the moon and returning him safely to the earth. No single space project in this period will be more impressive to mankind or more important for the long-range exploration of space; and none will be so difficult or expensive to accomplish."

President Kennedy was challenging our country to put a man on the moon, and we did!

Isn't it great to know that, because of you, children are being treated in our hospitals? Because of you, lives are being put back together in our Burn Centers? Isn't that what life is all about? Making a difference. Saving a life.

Why do we do it? Maybe we realize that our dreams aren't big enough.

As God is blessing the children that have been entrusted to us, we are being blessed

with peace and joy, Blaine

In Memoriam

Oliver George Cramer
2/26/2011

Chauncey E. Gaylord
10/7/2010

Elwood S. Nichols
4/2/2011

William M. Price
2/26/2011

Our Kena Klown Unit Van

PLEASE NOTE

We Need Your Help.....

When you are ill or facing hospitalization, we **want** to know. If one of your fellow Nobles dies, we **need** to know. Call the Shrine office **703-573-4202** and talk to the Recorder, Jack Canard or the staff. We will make sure everyone is notified properly.

UNIT & CLUB MEETINGS

Council of Units (COU) – 1st Wednesday, 7 PM, Kena Dining Room

Units

Aide Corps	2 per year, Call of the Chief
Camel Herders	3rd Tuesday, 7 PM
Director's Staff	Call of the Director
Greeters	1st Wednesday, 7:30 PM (Dark July, August, & December)
Kena 500	1st Thursday, 7:30 PM (following COU)
Kena Highlanders	Every Wednesday, 7 PM
Kena Hillbillys	2nd Wednesday, 7:30 PM
Kena Klowns	2nd Wednesday, 7 PM
Legion of Honor	3rd Monday, 7:30 PM
Motor Corps	2nd Wednesday, 7:30 PM
Ritualistic Divan	Call of the Director
Shrine Band	Every Tuesday, 7:45 PM, ANEK

Clubs

Drum & Bugle Corps	Call of the Director
Golf Club	Scheduled Golf Outings
Kena Car Club	4th Wednesday, 7:30 PM (Dark July)
Kena Shepherds	Call of the President
Knights of Mecca	5th Wednesday, 6:30 PM (Dark Dec; Past Masters ONLY)
Loudoun Shrine Club	2nd Wednesday, 6:30 PM (Market Table Bristow, Lovettsville)
Mule Skinners	4th Wednesday, 7 PM
Patriot Shrine Club	4th Tuesday, 7:30 PM (@ Call of the President)
Piedmont Club	3rd Thursday, 6:30 PM (McMahons Irish Pub & Restaurant)
Retirees' Club	Last Wednesday, 10 AM (Dark Jul, Aug, & Dec; 3rd Wed in Nov)
Segway Club	Call of the President
Winchester Shrine Club	3rd Thursday, 6 PM
Yacht Club	3rd Thursday, 7 PM

Our Hospitals

FUND-RAISING ACTIVITIES

It is natural to associate the fez with Shriners Hospitals for Children. Because of this, meticulous attention must be given to all fund-raising activities, including circuses, to make certain that a contributor is not led to believe that his money will be used for the Hospitals when all or a portion thereof will be used otherwise. The integrity of our charity and of our fraternity must remain above reproach.

Your specific attention is called to the following fraternal and charitable bylaws:

335.3 USE OF NAME "SHRINERS HOSPITALS FOR CHILDREN." The use of the name "Shriners Hospitals for Children' or reference to the Hospitals in connection with any fund-raising activity by a temple or Noble without the written consent of the Imperial Potentate and the Chairman of the Board of Trustees of the Hospitals is prohibited.
503.10 The use of the name "Shriners Hospitals for children" or reference to the Hospitals in connection with any commercial product or business enterprise is prohibited unless the written consent of the Board of Trustees has been first obtained.
Now, therefore, IT IS HEREBY ORDERED:
1.Fund-Raising for Fraternal Purpose:
(a) No Noble (in his capacity as a Shriners), club, unit, organization of Nobles or affiliated or appendant corporation, shall engage in any fund-raising activity without the expressed written consent of the potentate of the temple having jurisdiction thereof.
(b) There can be no representation, express or implied, that the proceeds will be for the benefit of Shriners Hospitals for Children.
(c) The temple potentate shall carefully examine all phases of the advertising, promotion and solicitation to determine that it complies with 335.3 and 503.9 of the fraternal and charitable bylaws.
(d) The temple potentate must approve the terms and provisions of any contract for a fund-raising activity after receiving the advice of the temple attorney and additionally, as may be required by the temple bylaws.
(e) A copy of the temple potentate's written consent shall be mailed to the Executive Vice President – Imperial Council. Further, such written material pertaining to the fund-raising activity, as requested by the Executive Vice President-Imperial Council, shall be promptly mailed to him.
2.Fund-Raising for Charitable Purpose:
(a) No Noble (in his capacity as a Shriner), club unit, organization of Nobles of affiliated or appendant corporation shall engage in any charitable fund-raining activity other than for Shriners Hospitals for Children. Permission therefor must be first obtained in writing from the temple potentate. The temple potentate must then obtain written permission from the Chairman of the Board of Directors and Trustees. This request for written permission shall be sent to the Executive Vice President, Imperial Council, P.O. Box 31356, Tampa, FL 33631-3356.
However, a joint charitable fund-raising activity with another 502 (C) (3) charity may be authorized provided that a minimum of 50% of the net proceeds are for the benefit of Shriners Hospitals for Children, and the Chairman of the Board of governors and Trustees determine , on a case by case, that it is in the best interest of Shriners Hospitals for Children and they grant their written permission for the activity.
(b) 100% of net proceeds (as defined in the Charitable Fund Raising-Approval and Reporting provisions of any existing General Order) from charitable fund raising must be given to Shriners Hospitals for Children except for such portion thereof as may be permitted to be retained for the temple Shrine Hospital Patient Transportation Fund, pursuant to the Special Purpose Funds provisions of any existing General Order. Provided, however, if the Chairman of the Board of Directors and Trustees determine for good cause shown, that the law of the land requires that a portion of the net proceeds must be distributed locally, then they may, if they determine it to be in the best interest of Shriners Hospitals for Children, grant their written permission for such distribution.
(c) The temple shall report the result of each charitable fund raising activity with in sixty days of the activity, pursuant to the Charitable Fund Raising-Approval and Reporting provision of this General Order.
(d) This section shall not apply to activities exempt under 335.4(b) of the bylaws of the Imperial Council.
(e) Each independent corporation or entity that receives the permission of the Chairman of the Boards of Directors and Trustees to raise money for Shriners Hospitals for Children, and which does not have its financial statements audited pursuant to 334.5 & 337.8 of the bylaws of The Imperial Council, shall have its financial statements audited by a certified, chartered or licensed public accountant and shall submit a copy of the accountant's report and accompanying financial statements to the Imperial Recorder within 120 days of the activity.
3. Statement of Purpose and Disclosure:
(a) Every fund-raising activity must contain factual information on its solicitation material, tickets, programs and documents regarding the use of the proceeds. Examples:
"Proceeds are for the benefit of (_____ Shriners) (___ Shrine Club) activities." "Proceeds are for the benefit of Shriners Hospitals for Children."
(b) Every fund-raising activity which is not entirely for the benefit of Shriners Hospitals for Children shall prominently state on the solicitation material, tickets and documents that "payments are not deductible as charitable contributions."
(c) There must be compliance with the Revenue Act of 1987 provision of any existing general order by U.S. temples.
4. Compliance with Applicable Laws:
It is the responsibility of the temple potentate, after receiving the advice of the temple attorney, to determine that there is compliance with all applicable laws in its jurisdiction for the temple's fund-raising activities.
5. Financial Records:
(a) The temple shall maintain detailed financial records pertaining to all fund-raising activities involving Nobles, clubs, units, organizations of Nobles or affiliated or appendant corporations. Details of all revenues and expenditures shall be maintained in such financial records.
(b) The temple must retain such detailed financial records doe a period of seven (7) years.
(c) There must be compliance with *Financial Reporting on Charitable Funds and Activities* provision of any existing general order.
6. Notification to Nobility:
A copy of the *Fund-raising Activities* provisions of this General Order shall be printed in the temple publication at least once every calender year. If there is no temple publication, then a copy shall be mailed to each Noble in the temple not later than the last day of March of each calendar year.
7. Discipline:
Any officer, Noble or temple which violates a provision of *Fund-raising Activities* is subject to discipline pursuant to the bylaws of The Imperial Council.

KENA
CAR CLUB
FAIRFAX, VA.

25
KENA

James D. Morgan
Director

A belated "Howdy!" to all the Hillbillys! I apologize for missing the first two issues of the Kenagram this year. It seems like every time I remembered to write the unit's submission, it was the day AFTER the deadline for submissions! I'll try to not let that happen for the remainder of this year.

The Hillbilly Officers for 2011 are: Noble Jim Morgan, Director, Noble Mike Urbanek, Assistant Director, Noble John Mayer, Sr., Treasurer, and Ilustrious Don Moore, Secretary. I thank all the officers for their support this year.

Illustrious Sir Thomas Little and his Lady Margaret did a fantastic job of leading Kena in 2010. We are looking forward to their participation in unit activities now that their Temple responsibilities have lessened. Also, all the Hillbillys express their appreciation to Noble Jason Lotz for leading our unit in 2009 and 2010. I also want to thank my Lady, Cheryl, for agreeing to head the ladies' activities for the third year in a row.

Believe it or not, we've already participated in two parades this year: The George Washington Birthday Parade and the St. Patrick's Day Parade. The '52 Dodge ran great through both parades and got the Hillbillys there and back. We're looking forward to upcoming parades now that we have an operational vehicle! "Old Cuss," our 1927 Chevrolet flatbed truck, is being "examined" to see what options we have to upgrade it so that it will be easier to maintain and more reliable in the parades. Many thanks to our Assistant Director, Noble Mike Urbanek for his efforts on this.

The Hillbillys have really been turning out for Kena Temple functions! If our attendance continues the way it has been so far this year, we may be able to go back to "buying" unit tables for Temple events.

Our "Ladies Night Out" dinner on Thursday, April 28th at the Country Club of Fairfax was a huge success. My appreciation to Illustrious Sir Don Moore for making arrangements for this fun event. We are planning on reinstituting this as an annual event again.

The Hillbilly annual fund raiser, our cake walk, will be held in August this year. We are just waiting to hear back from the Temple on whether it will be on the 21st or 28th of August.

The Hillbilly Ladies have done an outstanding job this year, continuing their fund raising efforts in order to buy things (DVD movies, games) for our children in the Philadelphia hospital. If you have any pop tabs from aluminum cans, please save them and drop them off at the Hillbilly unit room or give them to any Hillbilly. The tabs are donated to the Philadelphia hospital.

The "C-Flat" country and western band is still recruiting band members and singers. If you are interested, please contact Illustrious Sir Don Moore, Potentate in 1995 and Hillbilly Director in 1990. His e-mail address is: clamore@netacc.net.

If you are interested in finding out more about the Kena Hillbillys, check out our page on the Kena Website or contact our Director, Noble Jim Morgan, jdmtravelin@cox.net, 703-444-2648; Assistant Director, Noble Mike Urbanek, mikeyurbanek@gmail.com, 540-937-6099, Treasurer, Noble John C. Mayer, Sr., djmayers@starpower.net, 703-323-7532; or Secretary, Illustrious Don Moore, clamore@netacc.net, 703-978-3319 . Any of them will be more than happy to provide you more information and a petition for membership!

We are always looking for new members. If you're looking for a unit that has a great time and fellowship, and where the Ladies and Sweethearts are as active as the Nobles, come by a Hillbilly Unit meeting on the 2nd Wednesday of the month (except in December) at 7:30 p.m. We always have a pot luck dinner after our meetings.

By Danny Levin, PP

As we get closer to the Ceremonial which is coming up on October 15th, we need a lot more petitions to put on a full blown Ceremonial. That's right "PETITIONS". New members!!! At our last Temple meeting it was brought to our attention that we are way behind last year. Hey guys – let's get on the ball. How do you get a new member??? "Visit your Blue Lodge" - - Guess what, they are there. Take a petition with you, you may need a few. Our Chief Rabban, Noble Bennie Bough, is doing a great job with his visitation program and other functions, but he needs your help. Call him anytime, if you'd like to visit other Lodges when they have a Shrine night.

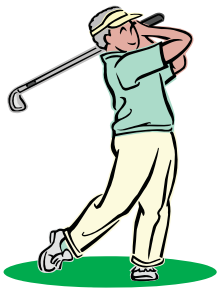

SEVENTEENTH ANNUAL KENA SHRINE
Golf Tournament
Spring Edition
Tuesday, May 17, 2011

VIRGINIA OAKS GOLF CLUB
Virginia Oaks Lane
Gainesville, VA

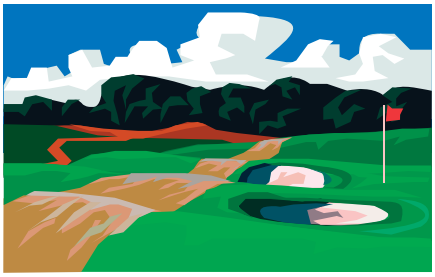

FOUR-PERSON TEAM
CAPTAIN'S CHOICE OR REGULAR GOLF

8:30 AM Shot-Gun Start
$50
Includes
Golf, Cart, Prizes, and Buffet

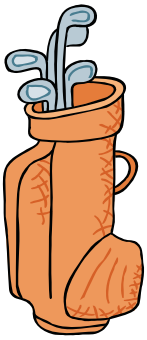

For registration and information
Contact Bruce Holt
703-978-5141 or **wbhtarheel@aol.com**

Proceeds for the benefit of Kena Shrine Center and are not tax deductible

HIGHLANDERS by Ian Campbell
Clan Chief

Greeting fellow Nobles! Well 'tis the season when the Highlanders are busier than ever participating in all things Shriner and then some! On February 16th the Highlanders piped in the Colors for a 50th anniversary gala of the National Council of International Visitors at the JW Marriott hotel in Washington DC. The non-profit organization promotes citizen diplomacy and is comprised of people from all over the world. The Highlanders performed spectacularly and the message of the Shriners and our hospitals truly reached a global audience that evening. While in DC we couldn't pass up the opportunity to honor our veterans and so we gathered at the Vietnam Veterans Memorial to play our military set followed by Amazing Grace. It was a moving experience for all who were present. We look forward to more events like that in the future. On March 16th our very own Pipe Major Jim McDaniel played a few Irish tunes for the Elks Clubs Saint Patrick's Day Celebration. It certainly added to the spirit of the day and, after all, what's St. Paddy's Day without a few tunes on the pipes? As usual the Pipes and Drums are busy working on expanding their repertoire and participating in upcoming events. On Saturday, April 9th, the Highlanders with be joining the Kena Klowns in the Cherry Blossom Parade in Washington DC with our brethren from across the river; Almas Temple. This is always a fun parade which we enjoy participating in and look forward to this event. We may even end up on TV again this year! Plans are still going full steam on our first annual Highlanders Ceilidh (pronounced 'kay-lee) in August. It will be a celebration, complete with wine and scotch tastings, Scottish themed performances and much more! We've got a lot of great ideas coming to the table to make this event fun and exciting for all. Stay tuned for more information! Lastly, our very own Pipe Cpl. and lead pipe instructor Chris Upton will be, once again, performing at the Virginia Renaissance Faire at the Lake Anna Winery during the weekends in May and the first weekend in June. Come check him out and bring the family! As always we welcome new members to the Highlanders regardless of Scottish ancestry and musical ability. You don't need to be Scottish or play the Pipes or Drums to have fun. So if you're interested in becoming part of the Highlanders Clan stop by and say "Hi" (and perhaps have a wee dram) during any of our meetings/practices held every Wednesday at 7:00 pm with beginners pipe practice starting between 6-6:30pm. See you then!

No one stands so tall as when he stoops down to pick up a disabled child.

KENA SHRINE BAND NOTES
by Herb Gorin

THE INFIRMARY BED HAS CALLED A FEW NOBLE SHRINERS -- AND SPOUSES, TOO!!

A recent spread of illness or operations has hit the Shrine Band members and their spouses. Lady Nancy Osborne is slowly recovering from a serious operation, and Lady Margarite is recovering from two cataract surgeries. In addition, we are still missing Noble Al Conlon, Noble Dave Greenspan and Noble Glen Snyder. The writer of this article has also just undergone his fourth operation on his arm so that he can successfully have dialysis.

The band did participate in the St. Patrick's Day Parade in Alexandria and also performed for a concert of NARFE at the American Legion in Fairfax. We're looking forward to participating in the Memorial Day Parade in Falls Church in May.

As this is the busiest time of the year for Noble Harry Horning, due to income tax season, we were truly fortunate in having him for one of the activities, the NARFE concert. Noble Harry led the band at the concert due to the absence of Noble Al Osborne whose wife was in the hospital. Kedo's to you, Noble Harry; as usual, you did a fine job.

The band is in serious trouble due to a lack of musicians and new members. Noble Osborne is scrapping the barrel searching for musicians and trying to keep the band active. If you know of anyone who can play a band instrument, please have them call Noble Al at 703-361-6633.

Apologies please to misrepresenting Herb Gorin's last name in the last Kenagram

LEGION OF HONOR

by Michael E. Coleman

The Legion of Honor has been a unit within Kena Shrine since the temple has had its charter. As I was in the office paying my dues and ordering a fez, I happened to pick up a copy of "The History of Kena Temple, 50th Anniversary." I began reading about how Kena got started. Since I have been a member of Kena for only two years and a member of the legion for the same amount of time, I turned to the section about the Legion of Honor and began reading. The following comments are taken from this segment of Kena's history.

The Legion of Honor is the veteran's organization of the Shriners International. Within Kena, requirements for membership include being a citizen of a country where Shriners International is located and having served honorably in the armed forces of his country. Our role is to serve at the pleasure of our Potentate. The public normally sees us as we carry the colors of our member nations, along with other flags, in parades and other similar ceremonies open to the public. Like all good Masons, we consider patriotism paramount in all that we undertake.

The real history of any Legion of Honor in the Shrine is within its current membership, and Kena is no exception. The membership of the Kena Legion of Honor includes veterans from World War II, the Korean War, the Vietnam War, the entire era of the Cold War, the first Gulf War, and now Iraq and Afghanistan.

Typical of most veterans, these nobles do not flaunt their past accomplishments; instead they choose to serve their country. As previously mentioned one way of doing so is to display the colors in parades and similar public gatherings. This demonstrates to all who witness that we hold our nation's values close to our hearts.

When I was reading what had been written, I found that this is true of the unit today. In the past few years our members have begun to age, thereby reducing the number of members who are able to walk in parades and carry the colors. During the past few months, however, we have been adding younger members to the unit, and we again will have the sufficient members to form a Color Guard to represent the Legion of Honor and Kena Temple.

As I continued with the second part of this article about veterans, reference was made to celebrating Memorial Day which we will do on Monday, May 30th—a holiday originally known as Decoration Day. Its purpose is to commemorate military men and women who died while serving their country. First enacted to honor Union and Confederate soldiers following the American Civil War, it was extended after World War I to honor Americans who have died in all wars. Memorial Day marks the beginning of summer, and Labor Day marks the end. As we celebrate this Memorial Day with family and friends, we need to take a few minutes to remember those who have given their lives so that we can celebrate the freedoms we have, including the celebration of Memorial Day.

Since I have been a member of Kena Temple and the Legion of Honor, we have lost several of our members. These Mason and Veterans will truly be missed by their loved ones, as well as by those of us who never knew them. May God bless all who have made the greatest sacrifice for their country and may He keep watch over all who serve today.

KENA YACHT CLUB

2nd ANNUAL PIRATE'S & COMMODORE'S BALL

AHOY ALL YE MATEYS AND LASSES . . .
COME ONE, COME ALL TO THE PIRATE PARTY OF
THE YEAR! AAARRRGGHH!!!

WHEN: SATURDAY, MAY 7, 2011
WHO: ALL PIRATE LOVERS!!!!
TIME: COCKTAILS AT 6:00 PM
DINNER AT 7:00 PM
DANCING/GAMES AT 8:00 PM
WHERE: KENA SHRINE BALLROOM
9001 ARLINGTON BLVD.
FAIRFAX, VA 22031
COST: $45.00 per MATE / WENCH
TABLE OF EIGHT: $360.00

AWESOME GRUB AND GROG
(Free Beer & Soda; Cash Bar
PIRATE GAMES e.g. Walk the Plank, Scavenger Hunt;
Lots of Prizes and Booty for Best Pirate Costumes!!!
DJ AND DANCING
DISCOUNT HOTEL RESERVATIONS
EVENT TO BENEFIT THE KENA YACHT CLUB (NOT TAX DEDUCTIBLE)

KYC Pirate's Ball Reservation Form

Deadline: April 7, 2011

Cost: $45.00 per Pirate/Lass. Please make checks payable to KENA YACHT CLUB
Send Form/Check to:
Vice Commodore Don Wellen, 6512 River Tweed Lane, Alexandria, VA 22312

Name _____ Lady _____ No, Attending _____

Address _____ Phone _____

Email _____ *Cell Phone* _____ *# of Hotel Rooms Needed:* _____

Shrine Center _____ *Title* _____

Kena Klowns host MASCA Klown-A-Rama 04-1-2011

Join the Kenagram Booster Club

With the increases in the cost of producing the Kenagram, we need to have a program that will help support the continued publication of this informative document. **Will you become a Kenagram Booster?**

For a one time donation of $25.00, we will list your name in each edition of the Kenagram for the current year as a Kenagram Booster. The donations received will help defray the cost of publication and if the program is really successful, we may be able to produce some color editions in the future.

Just make your donation payable to Kena Shriners and send it to the Recorder's Office. Indicate in the memo section of your check, **"Kenagram Booster."**

- **First Donor Name Unknown**
- **Lady Kathy Kleiman**
- **Noble J. Warren Harvey**
- **Noble James D. Marshall**
- **Noble Mac H. Morris**
- **Noble Nelson R. Bullock**
- **Noble George May**
- **Noble Robert Elliott**
- **Noble Jack Canard**
- **Noble Timothy R. Bennett**
- **Noble Roy Winkler**
- **Noble Bennie E. Bough**
- **Lady Mary Elizabeth Seip**
- **Noble Edward Arndt**
- **Lady Bobbie Rivenbark**
- **Lady Margaret L. Iglehart**
- **Noble Edward Cheek**
- **Noble Jerry Waller**
- **Lady Karin M. Dehlin**
- **Noble Edward Schenk**

Shriners Hospitals for Children

KENA GOLF CLUB

By Bruce Holt

Kena Golf Club members, associates and guests enjoyed golfing at the beginning of their 2011 golf season in March and April. For sunny May and June we have ten scheduled golf outings at major public, as well as, private courses. In May we have shotgun tee times at Stonewall in Lake Manassas, Blue Ridge Shadows in Front Royal; and Virginia Oaks in Gainesville on Tuesday, May 17 for our Seventeenth Annual Kena Shrine Fund-Raiser Tournament. This popular fund-raiser will include golf, cart, range balls, buffet lunch, prizes and 50/50 for a $50.00 fee per golfer. Nobles, bring your friends, neighbors, relatives and fellow golfers for a charitable and enjoyable event. Note advertisement in this Kenagram. The scheduled golf outing in May at Augustine has been canceled due to the closure of the golf course. I have replaced this outing with a May 31 outing at Piedmont Golf Club in Haymarket. Piedmont is an outstanding private course that all you golfers will enjoy playing, and at a special reasonable rate.

For the month of June, we have golf outings scheduled for Cannon Ridge in Fredericksburg, Herndon in Herndon, Locust Hills in Charles Town, WVA and Bristow Manor in Bristow. It is not too early to line up your golfing partners, wives, husbands and guests for our two day, 36 hole golf extravaganza on June 20 and 21 in "Wild and Wonderful West Virginia". Total package for members, associates and guests, for two rounds of golf, cart, range balls, lunch, dinner, happy hour and motel for $145.00, as well as, an opportunity to enjoy slots, craps, poker, etc. in the Hollywood Casino. For wives, friends and guests, not golfing, the fee is $85.00. Sign up early to reserve rooms at the Turf Motel and tee times at Locust Hills Golf Club (12:30 p.m. on Monday and 8:30 a.m. on Tuesday.)

Nobles who have not played golf this past season and wish to join us contact Kena Shrine Golf Coordinator, Bruce Holt at **WBHTARHEEL@aol.com** or by phone at 703-978-5141.

Patriot Shrine Club

By Ronnie Mullins

The Patriot Shrine Club will be sponsoring a dinner to commemorate the official visit by the Grand Master of Masons in Virginia to the 7th and 10th Masonic Districts on Friday, May 13, 2011 beginning at 5:30PM. The dinner will be held at the Louisa Baptist Church, 305 E. Main St., Louisa. The dinner will be $25.00 per plate with 50% of the proceeds will go to the Masonic Home of Virginia. Contact any member of the club for tickets and information.

Come out and see the Percheron horses at Junior & Mary Haney's 3rd Annual Farm Fun Day, Saturday, June 11, 2011. We will have the Hillbilly truck, train rides for the little one, Penny Pitch, a raffle and much more. For more information on the horse show visit www.oddhma.org.

We are presently planning our 2nd local Shrine Festival. Last years event was enjoyed by all. Watch for future information as plans firm up.

The Patriot Shrine Club meets the 4th Tuesday, January through November, 7:30PM at Murray Lodge #175, Fredericks Hall, VA. The evening begins with a potluck dinner and all are welcome.

IS SHRINEDOM'S MOST IMPORTANT BUSINESS!

2011 Golf Schedule

Date	Course	Telephone	Address	Location	Tee Time
March 29	Heritage Hunt	703-743-1000	Arthur Hills Drive	Gainesville	9:00 AM
April 5	Bull Run	703-753-7777	Hwy 15 North	Haymarket	8:30 AM
April 12	South Riding	703-327-3673	Golf View Road	South Riding	8:30 AM
April 19	Raspberry Falls	703-779-2555	Hwy 15 North	Leesburg	8:30 AM
April 26	Old Hickory	703-580-9000	Great Bridge Road	Woodbridge	8:30 AM
May 3	Stoneleigh	540-338-4653	Prestwick Court	Round Hill	8:30 AM
May 10	Blue Ridge Shadows	866-631-9661	Shadows Drive	Front Royal	8:30 AM
May 17	Virginia Oaks (T)	703-754-7977	Virginia Oaks Lane	Gainesville	8:30 AM
May 24	Stonewall	703-753-5101	Lake Manassas Drive	Gainesville	8:30 AM
May 31	Piedmont	703-753-9240	Piedmont Vista Dr.	Haymarket	8:30 AM
June 7	Cannon Ridge	540-735-8000	Celebrate VA Parkway	Fredericksburg	8:30 AM
June 14	Herndon	703-471-5769	Ferndale Avenue	Herndon	8:30 AM
June 20	Locust Hills	304-728-7300	St. Andrews Road	Charles Town	12:30 PM
June 21	Locust Hills	304-728-7300	St. Andrews Road	Charles Town	8:30 AM
June 28	Bristow Manor	703-368-3558	Valley View Road	Bristow	8:30 AM
July 5		**OPEN**	**NO GOLF**	**SCHEDULED**	
July 12	Old Hickory	703-580-9000	Great Bridge Road	Woodbridge	8:00 AM
July 19	Bull Run	703-753-7777	Hwy 15 North	Haymarket	8:00 AM
July 26	Raspberry Falls	703-779-2555	Hwy 15 North	Leesburg	8:00 AM
August 2	Stonewall	703-753-5101	Lake Manassas Drive	Gainesville	8:00 AM
August 9	South Riding	703-327-3673	Golf View Road	South Riding	8:00 AM
August 16	Pleasant Valley	703-222-7900	Pleasant Valley Road	Chantilly	8:00 AM
August 23	Reston	703-620-9333	Sunrise Valley Drive	Reston	8:00 AM
August 30	Blue Ridge Shadows	866-631-9661	Shadows Drive	Front Royal	8:30 AM
September 6	Herndon	703-471-5769	Ferndale Avenue	Herndon	8:30 AM
September 13	Virginia Oaks (T)	703-754-7977	Virginia Oaks Lane	Gainesville	8:30 AM
September 20	Cannon Ridge	540-735-8000	Celebrate VA Parkway	Fredericksburg	8:30 AM
September 27	Stoneleigh	540-338-4653	Prestwick Court	Round Hill	8:30 AM
October 4	Raspberry Falls	703-779-2555	Hwy 15 North	Leesburg	9:00 AM
October 11	1757 Club	703-444-0901	Waxpool Road	Dulles	9:00 AM
October 18	Old Hickory	703-580-9000	Great Bridge Road	Woodbridge	9:00 AM
October 25	Pleasant Valley	703-222-7900	Pleasant Valley Road	Chantilly	9:00 AM

Note: All scheduled dates are on Tuesday except Locust Hills is on Monday June 20 and Tuesday June 21.

- Review tee times for each event. Times vary due to season negotiated rates and events
- All 2011 golf outings will have shotgun tee times starts

Kena Shriners

Extend a Cordial Invitation to You, Your Lady and Guest(s) to Attend the

POTENTATE'S BALL

Honoring the Illustrious Potentate
Daniel S. Tomasian & Lady Karen

Saturday, June 4, 2011 **Kena Shrine Center**

Music by "The Helmut Licht Orchestra"
(6-Piece Big Band)

Food by Market Table Bistro

6:30 P.M. to 12:00 A.M.
Cash Bar, Dress is Formal / Fez
(Black Tie Recommended, Dark Business Suit Acceptable)

Call Kena for Reservations @ 703-573-4202 or RSVP@kena.org
No later than May 20, 2011, mail checks payable to Kena Shriners

Potentate's Ball – Dinner & Dance **$50.00 (per person)**

Hotel Reservations available at:
Fairview Park Marriott
Falls Church, VA 22042
703-849-9400

Mail Checks to:
Kena Shriners
P.O. Box 456
Merrifield, VA 22116-0456

Name / Title _____ **Lady** _____

Address _____ **City** _____ **State** _____ **Zip** _____

Phone _____ **E-Mail** _____

Amount Enclosed _____ **Unit/Club/Seating Preference** _____

MASA Convention
September 8 – 11, 2011
Country Inn Suites
18th St. & Atlantic Ave, VA Beach

Package includes:
Three night's hotel, hospitality room, after-parade party, and registration - $525.00
$150.00 for an extra night

Payments due May 31 - $262.50; July 31 - $262.50

REGISTRATION

NAME_____LADY_____

ADDRESS_____

CITY_____STATE_____ZIP_____

UNIT/CLUB_____PHONE_____

E-MAIL_____

ARRIVAL _____DEPARTURE_____

ROOM TYPE/SPECIFIC NEEDS:
DBL_____KING_____HANDICAPPED_____

Make checks payable to Kena MASA. Mail to: Kena Shrine
P.O. Box 456
Merrifield, VA 22116

Check Box if attending:
- ☐ Ladies Luncheon
- ☐ President's Banquet

Contact:
Howard Sobel, P.P.
703-946-2788

MAY 2011

Sun	Mon	Tue	Wed	Thu	Fri	Sat
1	2 7:00 Divan Meeting	3 8:30 GOLF Stoneleigh 7:30 Shrine Band	4 7:00 Council of Units 7:00 Highlanders 7:00 Yacht Club 7:30 Greeters 8:00 KHC	5 Cinco de Mayo 7:30 Kena 500 	6 MASAMC (Motor Corps) Washington, DC	7 Kentucky Derby 6:00 Pirate's Ball
Mother's Day 	9 Temple Meeting 6:30 Dinner 7:30 Meeting	10 8:30 GOLF Blue Ridge Shadows 7:30 Shrine Band	11 6:30 Loudoun SC 7:00 Highlanders 7:30 Klowns 7:30 Hillbillys 7:30 Motor Corps	12 6:00 Battlefield SC	13	14
15	16 7:30 Legion of Honor	17 8:30 GOLF Virginia Oaks (T) 7:00 Camel Herders 7:30 Shrine Band	18 7:00 Highlanders	19 6:00 Winchester SC 6:30 Piedmont SC 7:00 Yacht Club	20	21 Armed Forces Day
22	23	24 8:30 GOLF Stonewall 7:30 Patriot SC 7:30 Shrine Band	25 10:00 AM Retirees 7:00 Highlanders 7:00 Mule Shinners 7:30 Car Club	26	27	28
29	30 Memorial Day 1:00 Falls Church Parade	31 8:30 GOLF Piedmont 7:30 Shrine Band				All times are PM unless indicated Golf AM Events

JUNE 2011

			1 7:00 Council of Units 7:00 Highlanders 7:00 Yacht Club 7:30 Greeters 8:00 KHC	2 7:30 Kena 500	3 7:00 Open House	4 6:30 Potentate's Ball
5	6 7:00 Divan Meeting	7 8:30 GOLF Cannon Ridge 7:30 Shrine Band	8 6:30 Loudoun SC 7:00 Highlanders 7:00 Klowns 7:30 Hillbillys 7:30 Motor Corps	9 6:00 Battlefield SC	10	11 Acca Ceremonial Almas 125th Anniversary
12	13 Temple Meeting 6:30 Dinner 7:30 Meeting	14 FLAG DAY 8:30 GOLF Herndon 7:30Shrine Band	15 7:00 Highlanders	16 6:00 Winchester SC 6:30 Piedmont SC 7:00 Yacht Club	17	18 Khedive Ceremonial
19 Father's Day 	20 12:30 GOLF Locust Hills 7:30 Legion of Honor	21 Summer Begins 8:30 GOLF Locust Hills 7:00 Camel Herders 7:30 Shrine Band	22 7:00 Highlanders 7:00 Mule Skinners 7:30 Car Club	23	24	25
26	27	28 8:30 GOLF Bristow Manor 7:30 Patriot SC 7:30 Shrine Band	29 10:00 AM Retirees 6:30 Knights of Mecca 7:00 Highlanders	30		All times are PM unless indicated Golf AM Events

JULY 2011

Sun	Mon	Tue	Wed	Thu	Fri	Sat
All times are PM unless indicated Golf AM Events					1 Canada Day	2
3 Imperial Session - Denver, CO thru Thursday 7/7/11	4 Independence Day 7:00 Divan Mtg	5 7:30 Shrine Band	6 7:00 Council of Units 7:00 Highlanders 7:00 Yacht Club 8:00 KHC	7 7:30 Kena 500	8	9
10	11 Temple Meeting 6:30 Dinner 7:30 Meeting	12 8:00 GOLF Old Hickory 7:30 Shrine Band	13 6:30 Loudoun SC 7:00 Highlanders 7:00 Klowns 7:30 Hillbillys 7:30 Motor Corps	14 Bastille Day 6:00 Battlefield SC	15	16
17	18 7:30 Legion of Honor	19 8:00 GOLF Bull Run 7:30 Shrine Band	20 7:00 Highlanders	21 6:00 Winchester SC 6:30 Piedmont SC 7:00 Yacht Club	22	23
24 Parent's Day 31 Ramadan Begins	25	26 8:00 GOLF Raspberry Falls 7:30 Patriot SC 7:30 Shrine Band	27 7:00 Highlanders 7:00 Mule Skinners	28	29	30 1:00 Kena Picnic

AUGUST 2011

	1 7:00 Divan Meeting	2 8:00 GOLF Stonewall 7:30 Shrine Band	3 7:00 Council of Units 7:00 Highlanders 7:00 Yacht Club 8:00 KHC	4 7:30 Kena 500	5	6
7	8 Temple Meeting 6:30 Dinner 7:30 Meeting	9 8:00 GOLF South Riding 7:30 Shrine Band	10 6:30 Loudoun SC 7:00 Highlanders 7:00 Klowns 7:30 Hillbillys 7:30 Motor Corps	11 6:00 Battlefield SC	12	13
14	15 7:30 Legion of Honor	16 8:00 GOLF Pleasant Valley 7:30 Shrine Band	17 7:00 Highlanders	18 6:00 Winchester SC 6:30 Piedmont SC 7:00 Yacht Club	19 Aviation Day	20
21	22	23 8:00 GOLF Reston 7:30 Patriot SC 7:30 Shrine Band	24 10:00 AM Retirees 7:00 Highlanders 7:00 Mule Skinners 7:30 Car Club	25	26	27
28	29	30 8:00 GOLF Blue Ridge Shadows 7:30 Shrine Band	31 Ramadan ends 7:00 Highlanders 7:00 Knights of Mecca			All times are PM unless indicated Golf AM Events

Fairfax MEMORIAL

FAIRFAX MEMORIAL FUNERAL HOME
9902 Braddock Road
Fairfax, Virginia 22032
703-425-9702 Fax: 703-425-9703
ballison@fmfh.com

Bryan Allison
Funeral Director

Family Owned and Operated

Ronald N. Morris & Assoc., Inc.
Ron Morris
Forensic Document Examiner

Mailing address
P.O. Box 905, Bedford, VA 24523
307 Springhill Circle, Bedford, VA 24523

Bedford, VA 540-586-6681
E-mail – RNmorris@erols.com
Northern, VA 703-451-5002
www.ronmorriseqd.com

S. WELDON BROWN DDS LTD.
FAMILY DENTISTRY
703-938-0212
2553 Chain Bridge Road
Vienna, VA 22191-5517

Skip & Joy Poole, ECC
Independent Cruise Specialists
262 Washington Street
Locust Grove, VA 22508
Tel: (540) 972-7354
Toll Free: (888) 877-2077
Fax: (540) 972-7213
spoole@cruiseone.com -
www.cruiseone.com/spoole

March to use our vendors

When You Care Enough To Get THE BEST
-AUCTIONEER-
Need An Estate Sale?
Frank "E." Bolton
Estates • Business Liquidations • Etc.
Bonded & VA Lic. 392
Manassas, VA 703-368-5233
Woodbridge, VA 703-494-5062
1-800-962-SOLD
"For the Sound that Sells"
Email: dbolton61@verizon.net
MEMBER NATIONAL AUCTIONEER ASSOCIATION
MEMBER VIRGINIA AUCTIONEER ASSOCIATION
"Sell the best way...the auction way!"

Dick Peppe
Office: 703-821-2555
Cell 703-638-3318
Annie Lauler Corporation, Realtors
1421 Dolley Madison Blvd.
McLean, VA 22101

Bill Lauler
Broker
CRB, ARB, SRES, CIPS, GRI
Office: 703-821-2555
Fax: 703-448-1994
forsail97@gmail.com
www.annielauler.com
Annie Lauler Corporation
1421 Dolley Madison Blvd., McLean, VA 22101

Robert D. Fisher
First Vice-President - Wealth Management
Financial Advisor
MorganStanley Smith Barney
1840 K Street, NW, Suite 900
Washington, DC 20006
Direct 202-862-2866 - Main 202-857-5444
Fax 202-857-5460 - Toll Free 800-424-3209
robert.d.fisher@smithbarney.com
http://fa.smithbarney.com/robert_fisher

JOHN CLIFTON RAND
Attorney at Law

221 S. Fayette Street
Alexandria, VA 22314
(703) 548-7480

Estate Planning and the General Practice of Law

ARLINGTON REALTY, INC.
764 S. 23RD STREET
ARLINGTON, VIRGINIA 22202
REALTOR

VIRGINIA SEEKFORD SMITH
OWNER • BROKER • NOTARY
LICENSED VIRGINIA, DISTRICT OF COLUMBIA & MARYLAND
RESIDENTIAL AND COMMERCIAL SALES
MILLION DOLLAR SALES CLUB, LIFE AWARD
TOP PRODUCER, LIFE AWARD
NO. VA. BOARD OF REALTORS TOP PRODUCER 1984, 1985, 1986, 1987, 1988, 1989, 1990, 1991, 1992, 1993, 1994, 1995, 1996, 1997, 1998, 1999, 2000, 2001, 2002, 2003, 2004, 2005, 2006, 2007, 2008, 2009 & 2010
TOP 1% NATIONWIDE
24-hour TEL: (703) 836-1116 FAX: (703) 836-5703
www.virginiasmith.net E-Mail: arvirginiasmith@aol.com

Discount Plumbing & Drain Cleaning

Richard Walk
Plumber
400 Madison St.
Herndon, VA 20170-4503
Phone: 571-334-9313
Email: dscntplumbing@aim.com
10% Discount for Nobles

beashrinernow.com

Rental of Kena Shrine Temple
9001 Arlington Boulevard - Fairfax, VA 22031

Rental Agent
Ill. Arnold F. "Arnie" Brown, P.P.
RentalAgent@kena.org
703-573-4202

Wedding Receptions - Bar Mitzvahs
Funeral Receptions - Birthdays - Anniversaries
Showers (Baby/Wedding/Bachelorette/Bachelor)
Specialty Parties

KENA SHRINE JEWELRY CASE
LOBBY KENA SHRINE CENTER
FAIRFAX, VA
Operated by the Kena Greeters Club
Kent A. D. Clark, Director
703-220-5831
HEADQUARTERS FOR
SHRINE & MASONIC REGALIA
CAR EMBLEMS
BALL CAPS
CUFF LINKS
TIE TACKS & TIE BARS
NECKTIES
CUMBERBUNDS
MASONIC NOVELTIES
OPEN DURING MOST SHRINE FUNCTIONS

Shriners Hospitals for Children® is a health care system of 22 hospitals dedicated to improving the lives of children by providing specialty pediatric care, innovative research and outstanding teaching programs. Children up to the age of 18 with orthopedic conditions, burns, spinal cord injuries and cleft lip and palate are eligible for admission and receive all care in a family-centered environment with no financial obligation to patients or families.

If you know of a child we might be able to help, please call our toll-free patient referral line:

Kena: 703-573-7001
In the U.S.: 800.237.5055
In Canada: 800.361.7256

SHRINERS INTERNATIONAL
KENA SHRINERS
P.O. BOX 456
MERRIFIELD, VA 22116-0456

Non-Profit Org.
US POSTAGE PAID
MERRIFIELD, VA.
PERMIT NO. 542

KENA SHRINE

TOGETHER BRETHREN